

Drain: SPRINGMILL PONDS DRAIN Drain #: 240
Improvement/Arm: SPRINGMILL PONDS-SECTION 2
Operator: JOH Date: 7-12-04
Drain Classification: Urban/Rural Year Installed: 1991

GIS Drain Input Checklist

- Pull Source Documents for Scanning JOH
- Digitize & Attribute Tile Drains N/A
- Digitize & Attribute Storm Drains JOH
- Digitize & Attribute SSD JOH
- Digitize & Attribute Open Ditch N/A
- Stamp Plans JOH
- Sum drain lengths & Validate JOH
- Enter Improvements into Posse JOH
- Enter Drain Age into Posse _____
- Sum drain length for Watershed in Posse _____
- Check Database entries for errors JOH

**Gasb 34 Footages for Historical Cost
Drain Length Log**

Drain-Improvement: SPRINGMILL POND DRAIN - SPRINGMILL POND - SECTION 2

Drain Type:	Size:	Length <i>SURVAYOR PLAN</i>	Length (DB Query)	Length Reconcile	If Applicable	
					Price:	Cost:
	6"	2580'	2580'	0'		
	12"	382'	382'	0'		
	15"	540'	540'	0'		
	18"	544'	544'	0'		
	21"	322'	322'	0'		
	24"	683'	688'	75'		
	27"	1220'	1220'	0'		
	30"	1280'	1253'	-27'		
	36"	16'	35'	19'		

Sum: 7567' 7564' -3'

Final Report: _____

Comments:

SR AND AB DISAGREE ON 24", 30", AND 36" RCP LENGTHS

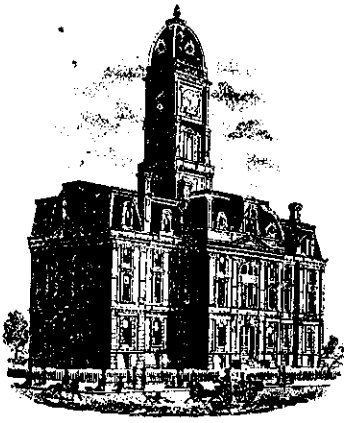

SURVEYOR'S OFFICE
Hamilton County

Kenton C. Ward, Surveyor

776-9626

942 Maple Avenue

Noblesville, Indiana 46060

~~OCTOBER 11, 1990~~

TO: Hamilton County Drainage Board

RE: Springmill Ponds, Section 2 Drain

Attached is a petition, non-enforcement request, plans, calculations, quantity summary and assessment roll for the Springmill Ponds, Section 2 Drain.

I have reviewed the submittals and petition and have found each to be in proper form.

I have made a personal inspection of the land described in the petition. Upon doing so, I believe that the drain is practicable; will improve the public health; benefit a public highway and be of public utility; and that the costs, damages and expenses of the proposed drain will probably be less than the benefits accruing to the owners of land likely to be benefitted. The drain will consist of the following:

6"	SSD	2580ft	21"	RCP	322ft
12"	RCP	382ft	24"	RCP	683ft
15"	RCP	540ft	27"	RCP	1220ft
18"	RCP	544ft	30"	RCP	1288ft

The total length of the drain will be 7559 feet.

Pond 1 in the common area is not to be part of the regulated drain. The inlet and outlet pipes are maintained as regulated drain, but the pond itself is to be maintained by the property owners association.

I have reviewed the plans and believe the drain will benefit each lot equally. Therefore, I recommend each lot be assessed equally. I recommend a maintenance assessment of \$25.00 per lot, \$5.00 per acre for roadways. With this assessment the total annual assessment for the drain/this section will be 1492.³⁰.

Lots 14 thru 23, 25 and 26 are also to be assessed the reconstruction or construction of the Springmill Crossing or Village Farms Drainage. However, for maintenance purpose, these lots are proposed to be assessed to the Springmill Pon drain only. All lots at some time in the future will be assessed for reconstruction and maintenance of the Osborn-Collins Drain.

I recommend a hearing be set for December 1990. At that time I recommend the non-enforcement request be approved by the Board.

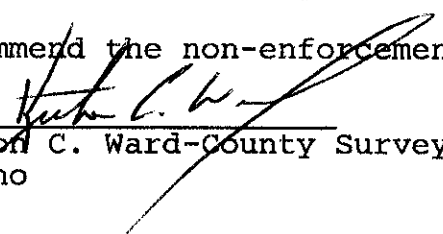
 Kenton C. Ward-County Surveyor
 KCW/no

STATE OF INDIANA)
)
COUNTY OF HAMILTON)

MSE 114-0384

TO: HAMILTON COUNTY DRAINAGE BOARD
% Hamilton County Surveyor, Courthouse, Noblesville, IN 46060

In the matter of Springmill Ponds Subdivision,
Section II Drain Petition.

Petitioner is the owner of all lots in the land affected by the proposed new regulated drain. The drainage will affect various lots in _____, a subdivision in Hamilton County, Indiana. The general route of such drainage shall be in existing easements and along public roads as shown in the plans on file in the Surveyor's Office.

Petitioner believes that the cost, damages and expenses of the proposed improvement will be less than the benefits which will result to the owners of the land likely to be benefited thereby. Petitioner believes the proposed improvements will:

- (a) improve public health
- (b) benefit a public street
- (c) be of public utility

Petitioner agrees to pay the cost of construction of the drainage system and requests periodic maintenance assessments by the Board thereafter.

The Petitioner also agrees to the following:

1. To provide the Drainage Board a Performance Bond for the portion of the drainage system which will be made a regulated drain. The bond will be in the amount of 100% of the Engineers estimate. The bond will be in effect until construction of 100% of the system is completed and so certified by the Engineer.
2. The Petitioner shall retain an Engineer throughout the construction phase. At completion of the project the Petitioner's Engineer shall certify that the drainage system which is to be maintained as a regulated drain has been constructed as per construction plans.

3. The Petitioner agrees to request in writing to the County Surveyor any changes from the approved plan and must receive written authorization from the County Surveyor prior to implementation of the change. All changes shall be documented and given to the Surveyor to be placed in the Drain File.
4. The Petitioner shall instruct his Engineer to provide a reproducible print on a 24" x 36" mylar of the final design of the Drainage System. This shall be submitted to the County Surveyor prior to the release of the Performance Bond.
5. The Petitioner shall comply with the Erosion Control Plan as as specified on the construction plans. Failure to comply with the Erosion Control Plan shall be determined by the Board as being an obstruction to the drainage system. The County Surveyor shall immediately install or repair the needed measures at Petitioners cost as per IC 36-9-27-46.

The Petitioner further requests that the Drain be classified as an Urban Drain.

DART DEVELOPMENT
By: Jeff Kennelly
Signed _____
JEFF KENNELLY
Printed Name _____

Signed _____

Printed Name _____

RECORDED OWNER(S) OF LAND INVOLVED

DATE 9/21/90

XXXXX
XXXXXX

UNION STATE BANK

21 Jefferson Square • P. O. Box ~~998~~ • Carmel, Indiana 46032
1710

TELEPHONE
AREA CODE 317
846-7381

IRREVOCABLE
LETTER OF CREDIT NO. **1824**

DATE **September 28, 1990**

BENEFICIARY

Hamilton County Commissioners
and the City of Carmel
Hamilton County Courthouse
Noblesville, Indiana 46060

Storm Sewers - Springmill Ponds,
Section II - 56 lots

FOR ACCOUNT OF

Dart Development, Inc.
1841 Ludlow Avenue
Indianapolis, Indiana 46201

GENTLEMEN:

WE HEREBY ESTABLISH OUR CREDIT IN YOUR FAVOR, FOR THE ACCOUNT INDICATED ABOVE, FOR A SUM OR SUMS NOT EXCEEDING AN AGGREGATE AMOUNT OF **Seventy-four Thousand, Nine Hundred and no/100 Dollars (\$74,900.00)**

FUNDS ARE AVAILABLE BY YOUR DRAFT(S) AT **Carmel, Indiana** DRAWN ON UNION STATE BANK
UNION STATE BANK **P. O. Box 1710, Carmel, Indiana 46032**

Drafts are to be accompanied by:

Original Letter of Credit

Beneficiary's signed certificate stating that the applicant has failed to construct the necessary storm sewers at the applicant's Springmill Ponds, Section II Subdivision.

ALL DRAFTS DRAWN UNDER THIS LETTER OF CREDIT ARE TO BE ENDORSED HEREON AND SHALL BEAR THE CLAUSE "DRAWN UNDER UNION STATE BANK LETTER OF CREDIT No. (AS INDICATED ABOVE)," and must be drawn and presented on or before September 28, 1991

WE HEREBY AGREE WITH YOU THAT ALL DRAFTS DRAWN UNDER AND IN COMPLIANCE WITH THE TERMS OF THIS LETTER OF CREDIT WILL BE DULY HONORED UPON PROPER PRESENTATION.

Except as otherwise expressly stated herein this Credit is subject to the Uniform Customs and Practice for Documentary Credits ¹⁹⁸³ ~~1974~~ (Revision), International Chamber of Commerce, Publication ~~290~~ ⁴⁰⁰.

VERY TRULY YOURS,



AUTHORIZED SIGNATURE
George F. Burrell, President

TITLE

~~XXXX~~
~~XXXXXX~~

UNION STATE BANK

21 Jefferson Square • P. O. Box ~~300X~~ • Carmel, Indiana 46032
1710

TELEPHONE
AREA CODE 317
846-7381

IRREVOCABLE
LETTER OF CREDIT NO. **1950**

DATE **September 28, 1990**

BENEFICIARY

Hamilton County Commissioners
and the City of Carmel
Hamilton County Courthouse
Noblesville, Indiana 46060

Sub-surface drains - Springmill
Ponds, Section II - 56 lots

FOR ACCOUNT OF

Dart Development, Inc.
1841 Ludlow Avenue
Indianapolis, Indiana 46201

GENTLEMEN:

WE HEREBY ESTABLISH OUR CREDIT IN YOUR FAVOR, FOR THE ACCOUNT INDICATED ABOVE, FOR A SUM OR SUMS NOT EXCEEDING AN AGGREGATE AMOUNT OF **Thirty-four Thousand, Seven Hundred Ninety and no/100 Dollars (\$34,790.00)**

FUNDS ARE AVAILABLE BY YOUR DRAFT(S) AT **Carmel, Indiana** DRAWN ON UNION STATE BANK
UNION STATE BANK **P. O. Box 1710, Carmel, Indiana 46032**

Drafts are to be accompanied by:

Original Letter of Credit

Beneficiary's signed certificate stating that the applicant has failed to construct the necessary sub-surface drains at the applicant's Springmill Ponds, Section II Subdivision.

ALL DRAFTS DRAWN UNDER THIS LETTER OF CREDIT ARE TO BE ENDORSED HEREON AND SHALL BEAR THE CLAUSE "DRAWN UNDER UNION STATE BANK LETTER OF CREDIT No. (AS INDICATED ABOVE)," and must be drawn and presented on or before September 28, 1991

WE HEREBY AGREE WITH YOU THAT ALL DRAFTS DRAWN UNDER AND IN COMPLIANCE WITH THE TERMS OF THIS LETTER OF CREDIT WILL BE DULY HONORED UPON PROPER PRESENTATION.

Except as otherwise expressly stated herein this Credit is subject to the Uniform Customs and Practice for Documentary Credits (1983 ~~XXXX~~ Revision), International Chamber of Commerce, Publication ~~280~~ ~~XXX~~ 400.

VERY TRULY YOURS,

AUTHORIZED SIGNATURE

George F. Burrell, President
TITLE

CERTIFICATE OF COMPLETION AND COMPLIANCE

TO: HAMILTON COUNTY SURVEYOR
RE: Springmill Ponds Section II

I hereby certify that:

- 1.) I am a Registered Land Surveyor in the State of Indiana,
- 2.) I am familiar with the plans and specifications for the above referenced subdivision,
- 3.) I have personally observed and supervised the completion of the Drainage Facilities for the above referenced subdivision, and
- 4.) To the best of my knowledge, information and belief, the Drainage Facilities within the subdivision has been installed and completed in conformity with all plans and specifications.

Signature: _____

Stephen E. Bourquein

Date: July 19, 1991

Type or Printed Name: Stephen Bourquein

Business Address: 501 Congressional Blvd. Suite 110
Carmel, IN 46032

Telephone: (317) 843-5080

INDIANA REGISTRATION NUMBER

50441

SEAL



FILED

JUL 23 1991

OFFICE OF HAMILTON COUNTY SURVEYOR

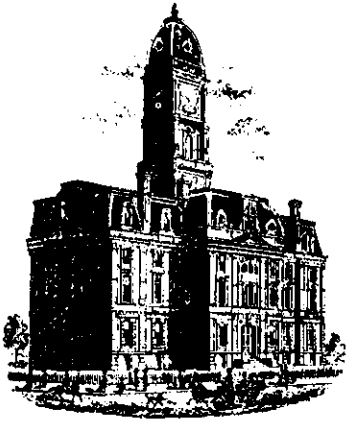

SURVEYOR'S OFFICE

Hamilton County

Kenton C. Ward, Surveyor

Phone (317) 776-8495

Fax (317) 776-9628

Suite 146

One Hamilton County Square

Noblesville, Indiana 46060-2230

To: Hamilton County Drainage Board

Re: **Springmill Ponds Drain - Sec 2 Arm**

Attached are as-builts, certificate of completion & compliance, and other information for Springmill Ponds Sec 2. An inspection of the drainage facilities for this section has been made and the facilities were found to be complete and acceptable.

During construction, changes were made to the drain which will alter the plans submitted with my report for this drain dated October 11, 1990. The changes are as follows:
Structure 49B- Structure 49C was relocated for Buckhorn Subdivision. Structure 49A -Structure 49B now consists of 30" RCP at 567 feet. Structure 49B - 49C now consists of 16 feet of 36" RCP.

The length of the drain due to the changes described above is now 7567 feet.

The non-enforcement was approved by the Board at its meeting on February 19, 1991.

The bond or letter of credit from Union State Bank, numbers 1950 and 1824, dated September 28, 1990, in the amounts of \$34,790 and \$74,900, have been recommended for release in a letter to the Commissioners dated July 25, 1991.

I recommend the Board approve the drains construction as complete and acceptable.

Sincerely,

Kenton C. Ward,
Hamilton County Surveyor

KCW/slm

SITE CONSTRUCTION PLANS FOR SPRINGMILL PONDS SECTION I & II

Storm
AS-BUILTS

7-19-91
BEL

SHEET No.	DESCRIPTION
1	TITLE SHEET
2-3	DEVELOPMENT PLANS
4-8	STORM & STREET PLANS & PROFILES
9	OFFSITE DRAINAGE PLAN

SHEET No.	DESCRIPTION
2 and 4	0-15-00 Revise Grades - Relocate Storm Str's 0-12 Delete San Str. 03
5 and 7 0	0-15-00 Rev. Str. Elev., T.C.s and Invs.
6	0-15-00 Rev. Str. Elevs., T.C.s, Invs., Pipe Sizes, and Str. 0-12
10, 10, 8, 11	0-15-00 Revise T.C.s and Invs.
10	0-15-00 Revise T.C.s, Invs., and Delete Str. # 03
15 & 16	0-15-00 Revise Grades
19	0-15-00 Revise Offsite Storm Sewer Location
3, 4, 5, 16	0-19-00 Add Drainage along Springmill Rd.
22	0-19-00 Add Erection Mats and Mound Seeding along Springmill Rd.
19	0-24-00 Revise Location of Offsite Drainage
3, 10, 17, 18	1-10-00 Rev. LHM Station Location - Add Str. 02 & 04 Rev. Structure Data Table
20	1-10-00 Add Safety Box Detail

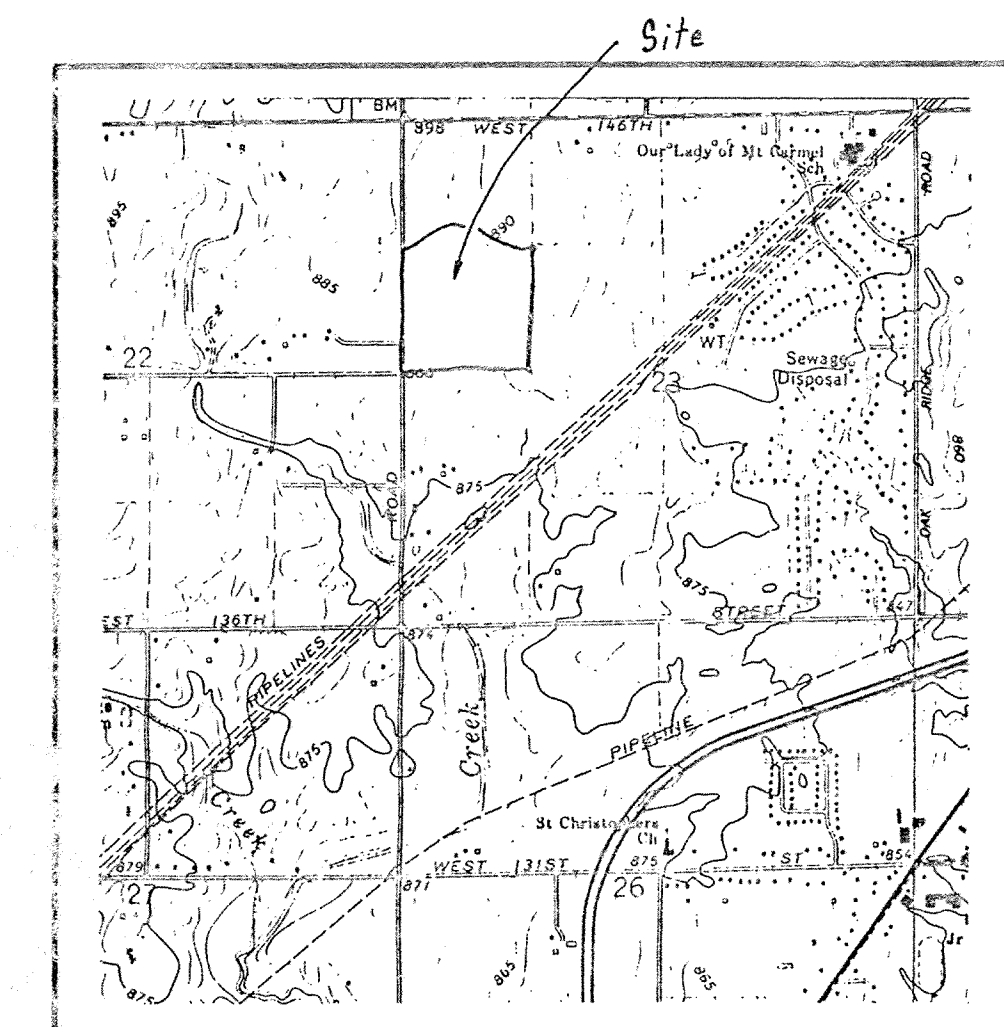
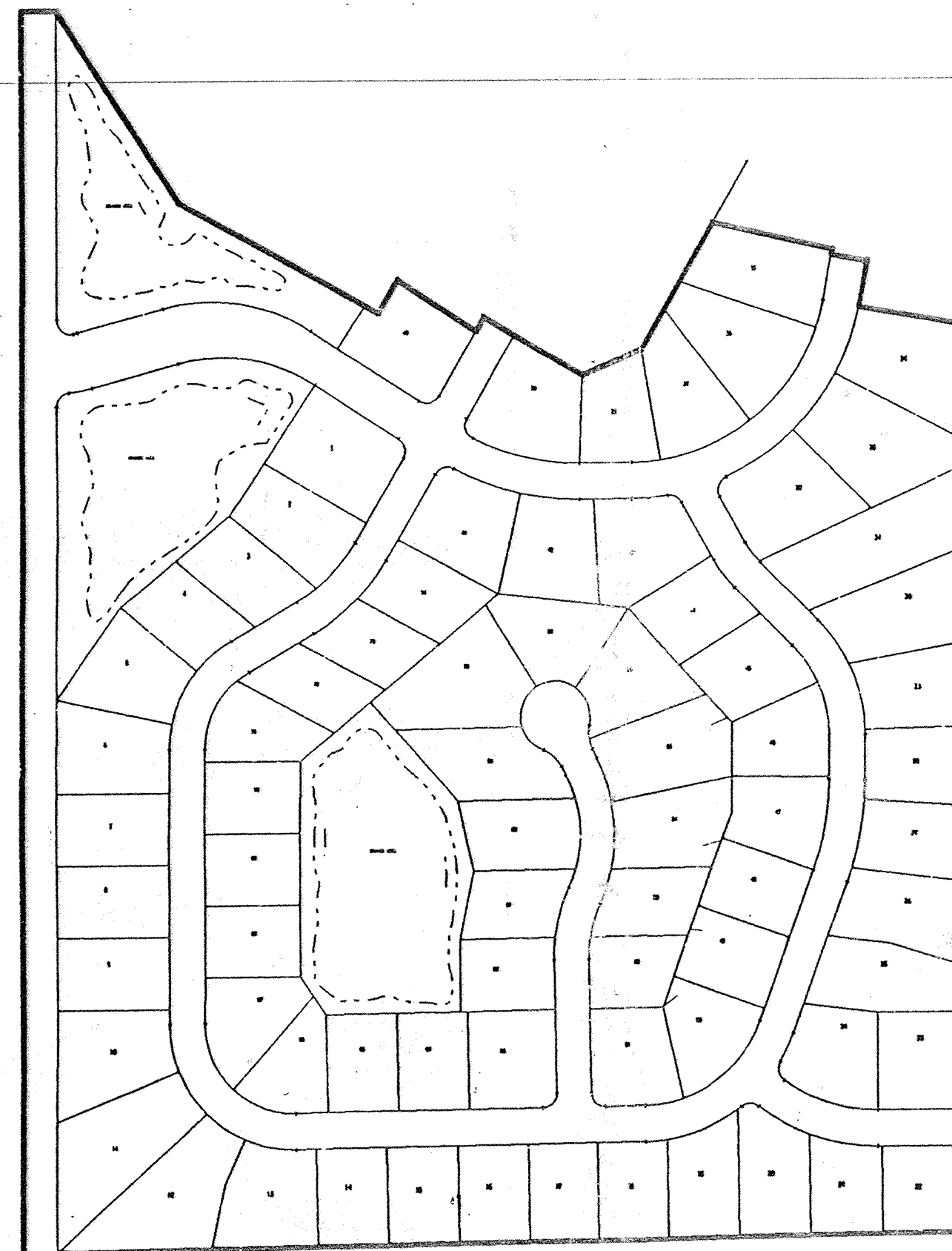

BASE MAP OF VICINITY

PLANS PREPARED FOR
DART DEVELOPMENT INC.
350 GRADLE DRIVE
CARMEL, IN 46032
(317) 844-4451

ACRES: 41.86
LOTS: 74
LOTS/ACRE: 1.77

SHEET 1 OF 229
JOB No. 114-0384

CONTRACTOR SHALL BE RESPONSIBLE FOR CONTACTING ALL PERMIT ISSUING AGENCIES WITHIN THE TIME FRAME SPECIFIED BY THAT AGENCY PRIOR TO BEGINNING CONSTRUCTION.

ANY ALTERATIONS TO THESE PLANS NOT AUTHORIZED BY MSE ENGINEERING AND NOT IN ACCORDANCE WITH THE PLANS AND RECORDS ON FILE AT MSE ENGINEERING OFFICES SHALL RELIEVE MSE ENGINEERING OF RESPONSIBILITY FOR OVERALL ACCURACY OF PLANS.

PREPARED BY

MSE Engineering

MSE CORPORATION
501 CONGRESSIONAL BOULEVARD
SUITE 110
CARMEL, IN 46032
317 843-5000
317 843-5009 FAX

This copy printed from the Hamilton County Surveyor's Office; One Hamilton Co. Square, Ste. 188, Noblesville, In 46060

CERTIFIED THIS 28th DAY OF August 1990

Dennis M. Neidigh

DENNIS M. NEIDIGH
Registered Professional Engineer No. 13325 - Indiana

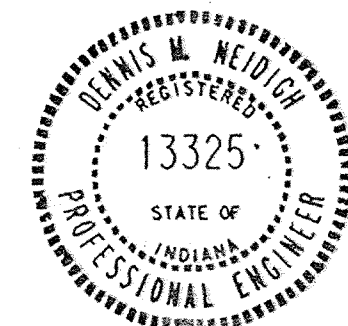

DRAWING NUMBER
Springmill Ponds Sec 1+2
2 of 3 #240
PLANNED DEVELOPMENT • IRVINE, CALIFORNIA
RECORDED BY NARRATOR/DRAWN
FORWARD TO THE CITY OF IRVINE

DRAWING NUMBER
PLANNED DEVELOPMENT • IRVINE, CALIFORNIA
RECORDED BY NARRATOR/DRAWN
FORWARD TO THE CITY OF IRVINE

DRAWING NUMBER
PLANNED DEVELOPMENT • IRVINE, CALIFORNIA
RECORDED BY NARRATOR/DRAWN
FORWARD TO THE CITY OF IRVINE

DRAWING NUMBER
PLANNED DEVELOPMENT • IRVINE, CALIFORNIA
RECORDED BY NARRATOR/DRAWN
FORWARD TO THE CITY OF IRVINE

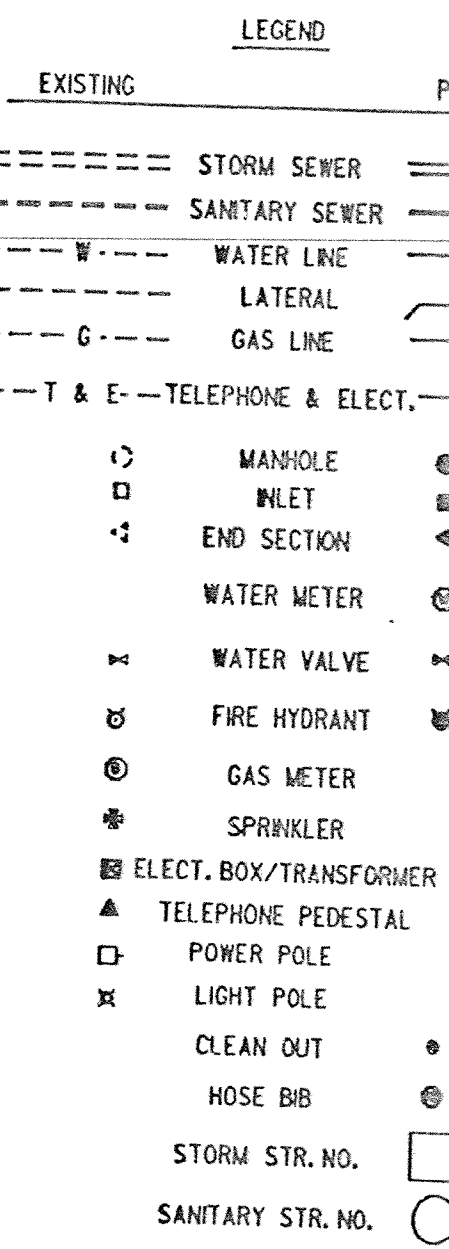
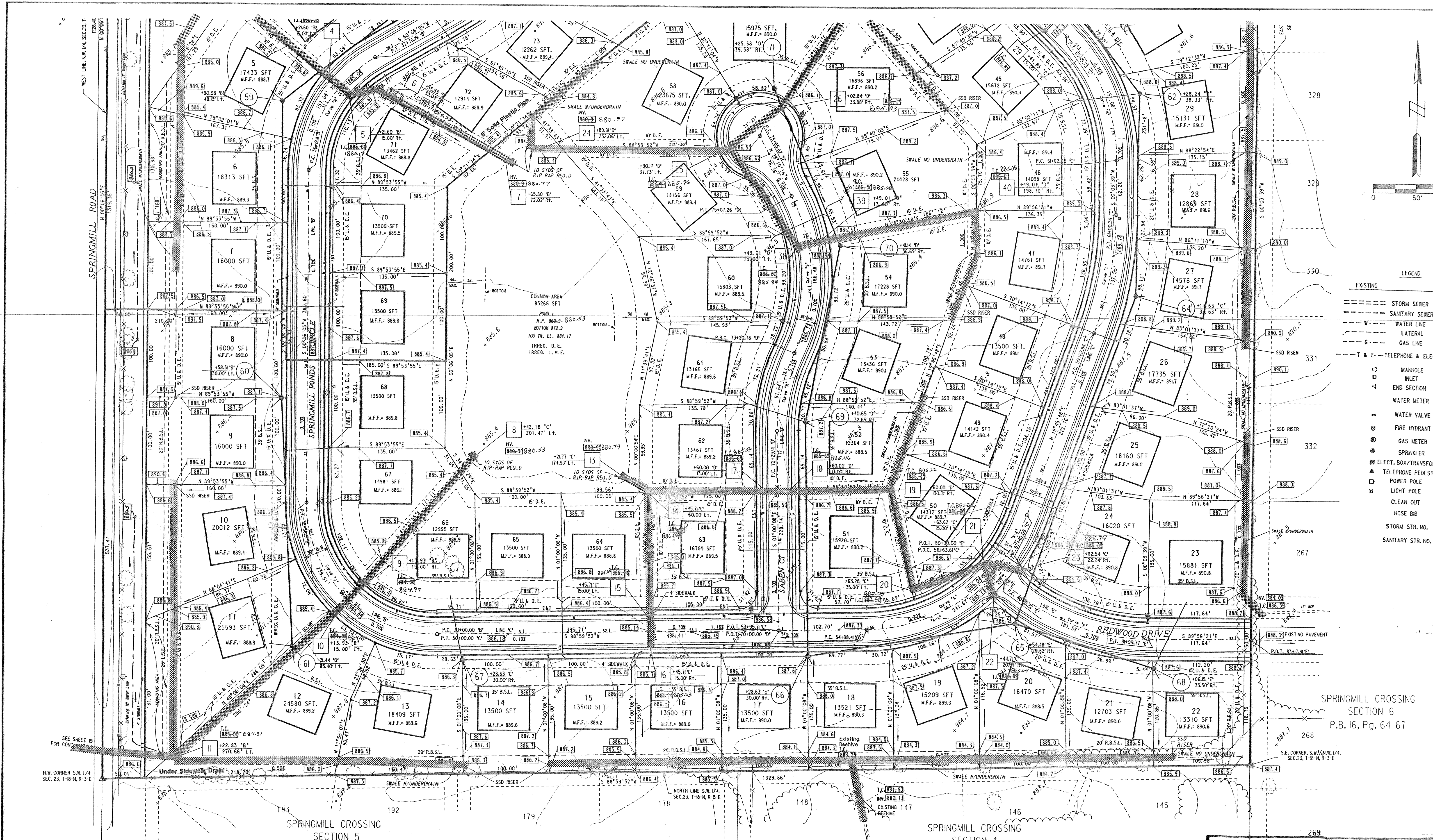

SPRINGMILL CROSSING
SECTION 5
P.B. 15, Pg. 20-23

SPRINGMILL CROSSING
SECTION 4
P.B. 15, Pg. 24-27

SPRINGMILL CROSSING
SECTION 6
P.B. 16, Pg. 64-67

UTILITY SINGLE FAMILY

- GENERAL NOTES:
- Roadway shall be constructed with continuous 4" perforated underdrain as per Hamilton County specifications (to be placed on both sides of roadway).
 - Structures along curb line are installed to the middle of the structure and offset to the back of curb, all other structures are installed and offset to the middle of the structure.
 - All lots are to be served by a minimum 6" sanitary lateral. Laterals shall be installed at a minimum slope of 1%. Laterals shall extend a minimum of 3' beyond the easement line along the front of the lot.
 - Do not scale from these plans for survey field locations. Refer to the master coordinate sheet for the most recent location and coordinates.
 - All points of connection of proposed sanitary and storm sewers to existing systems must be verified from a known benchmark vertically and horizontally before start of construction. Any conflict with the plans must be reported immediately.
 - All known utility locations shown are approximate. It is the contractor's responsibility to contact all affected utilities and the local utilities protection service prior to excavation.
 - The contractor shall verify the existence and location of all existing sanitary lot laterals, as indicated, with the Hamilton Western Utilities, Inc. It shall be the contractor's responsibility that all lots are served by a minimum 6" lateral.

RITE PLAN SINGLE FAMILY

- GENERAL NOTES:
- Curb returns at all roadway intersections to have a radius of 20', measured to the back of curb unless otherwise noted.
 - See Detail Sheet for roadway cross section and pavement section.
 - For intersection and cut-de-sac details see Sheet 15 and 16.
 - See Utility Plan for roadway stalling.
 - For Grading Plan, see Sheets 3 and 4.
 - For Utility Plan, see Sheets 3 and 4.
 - See Detail Sheet(s) for typical construction details.
 - All dimensions are to back of curb, unless otherwise noted.
 - Do not scale from these plans for survey field locations. Refer to the master coordinate sheet for the most recent location and coordinates.
 - Ends of all curbs to be chamfered.
 - Right-of-way acquisition required for construction of passing blitar along west side of Springmill Road.

GRADING SINGLE FAMILY

- GENERAL NOTES:
- Excuse dirt to stockpiled in areas as designated by the developer.
 - Underdrains should be constructed within all swales and ditches, with slopes less than 1% to alleviate drainage concerns.
 - Do not scale from these plans for survey field locations. Refer to the master coordinate sheet for the most recent location and coordinates.
 - Check benchmark with existing grade and existing topography before beginning construction. Any discrepancies must be reported to the engineer immediately.
 - Before any earthwork is performed, the contractor is responsible for locating all existing utilities within, or bordering, the project.
 - For street profiles, see Sheets 5 through 10.
 - See Sheets 15 and 16 for entrance, intersections and cut-de-sac details.
 - A preconstruction meeting should be conducted to establish construction limits to maintain the integrity of the project throughout the construction phases.

This copy printed from the Digital Archive of the Hamilton County Surveyor's Office, One Hamilton Court, Ste. 188, Noblesville, IN 46060

Revisions and Dates	Designed by
9-15-90 Rev. Grades, Delete Strs. 1, 2, & 63	D.E.H.
Relocate Strs. 8-12	Drawn by
9/18/90 Add Drainage along Springmill Rd.	M.A.L.
	Checked by
	Approved by
	Date

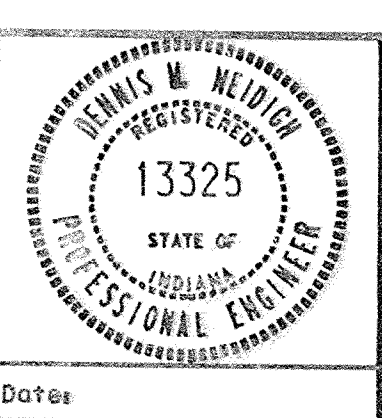

MSE Engineering
MSE Corporation
501 Congressional Boulevard
Suite 110
Carmel, IN 46032
317 843-5080
317 843-5089 FAX

Title:
SITE DEVELOPMENT PL.
SPRINGMILL POND
SECTIONS I & II

Scale: 1" = 50' Job No: 114-0384 Sheet No:

Storm AS-BUILTS

DATE	
BY	
APPROVED	
PLANNED	
NOTED	
NO.	

DATE	
BY	
APPROVED	
PLANNED	
NOTED	
NO.	

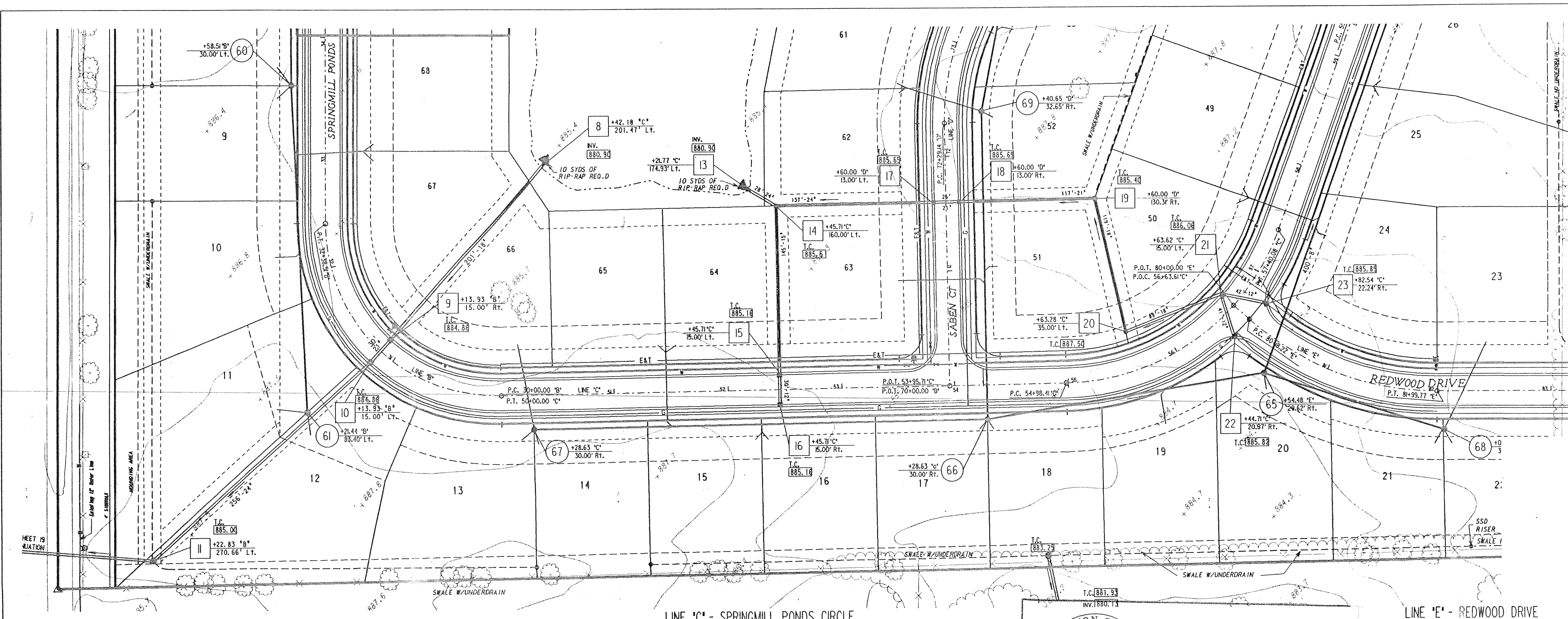

Storm AS-BUILTS

NOTES:
LENGTHS OF PIPES INDICATED ARE FROM CENTER TO CENTER OF STRUCTURES AND ARE NOT ACTUAL PIPE LENGTHS.

NOTES:
CONTRACTOR SHALL BE RESPONSIBLE FOR CONTACTING ALL PERMIT ISSUING AGENCIES WITHIN THE TIME FRAME SPECIFIED BY THAT AGENCY PRIOR TO BEGINNING CONSTRUCTION

GRANULAR BACKFILL REQUIRED

20 MPH DESIGN SPEED

SCALE:
PLAN: 1" = 50'
PROFILE: 1" = 5'
VERTICAL: 1" = 5'
HORIZONTAL: 1" = 50'

BENCH MARK DESCRIPTION

P.K. NAIL IN THE NORTHWEST FACE OF A POWER POLE AT THE SOUTHWEST CORNER OF THE 146th STREET AND SPRINGMILL ROAD INTERSECTION
ELEVATION = 898.52

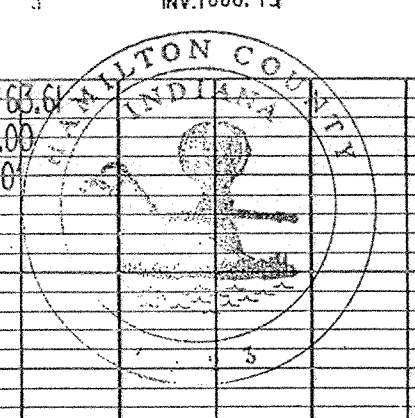
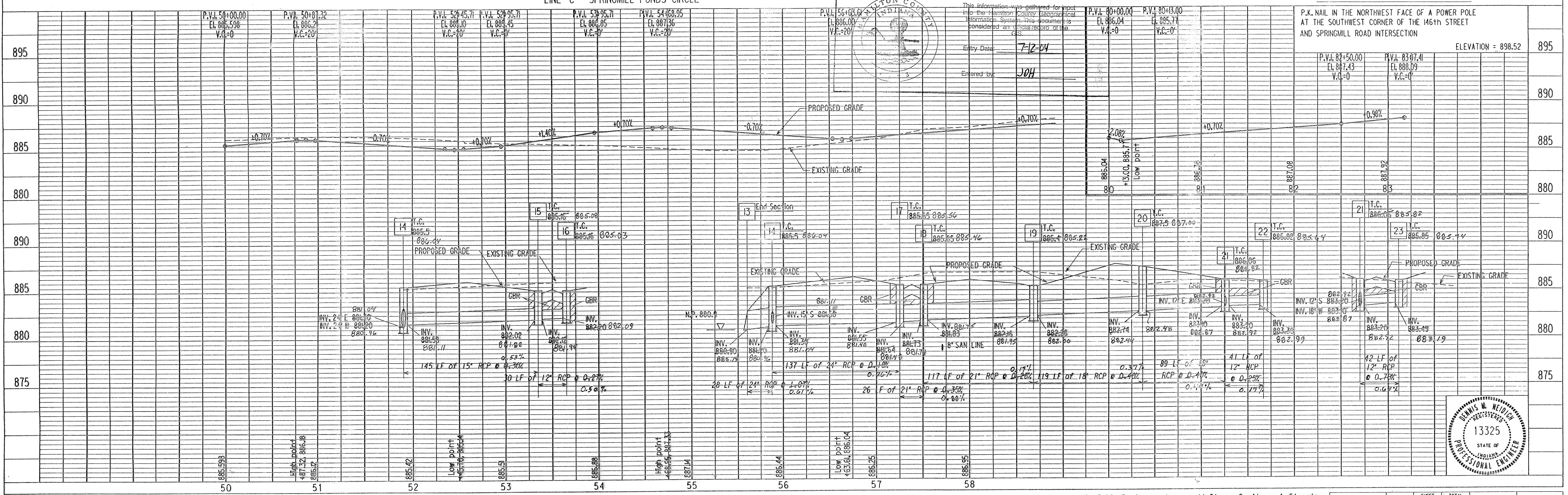

This information was gathered for input into the Hamilton County Geographical Information System. This document is considered an official record of the County.
Entry Date: 7-12-04
Entered by: JOH

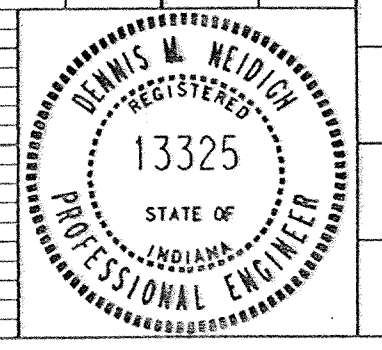

M&E Engineering

9-15-90 Revise grades on all Storm, Sanitary, & Streets

PROJECT NO.	LINE	SHEET NO.	TOTAL SHEETS	DGN	PRF
44-0384	C & E	16	28-9	40384P3	40384A53

STREET AND STORM SEWER PLAN & PROFILES

DATE: _____ BY: _____
 SWP/ETD: _____
 LOTTED: _____
 CHECKED: _____
 NO. OF RAY CHECKED: _____
 NO. _____

DATE: _____ BY: _____
 SWP/ETD: _____
 LOTTED: _____
 CHECKED: _____
 NO. OF RAY CHECKED: _____
 NO. _____

Storm AS-BUILTS

NOTES:
 LENGTHS OF PIPES INDICATED ARE FROM CENTER TO CENTER OF STRUCTURES AND ARE NOT ACTUAL PIPE LENGTHS.
 CONTRACTOR SHALL BE RESPONSIBLE FOR CONTACTING ALL PERMIT ISSUING AGENCIES WITHIN THE TIME FRAME SPECIFIED BY THAT AGENCY PRIOR TO BEGINNING CONSTRUCTION.

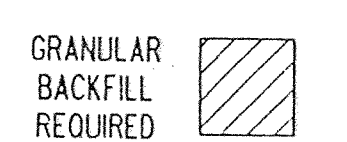

20 MPH DESIGN SPEED
 SCALE: PLAN 1" = 50'
 PROFILE 1" = 5'
 HORIZONTAL 1" = 50'

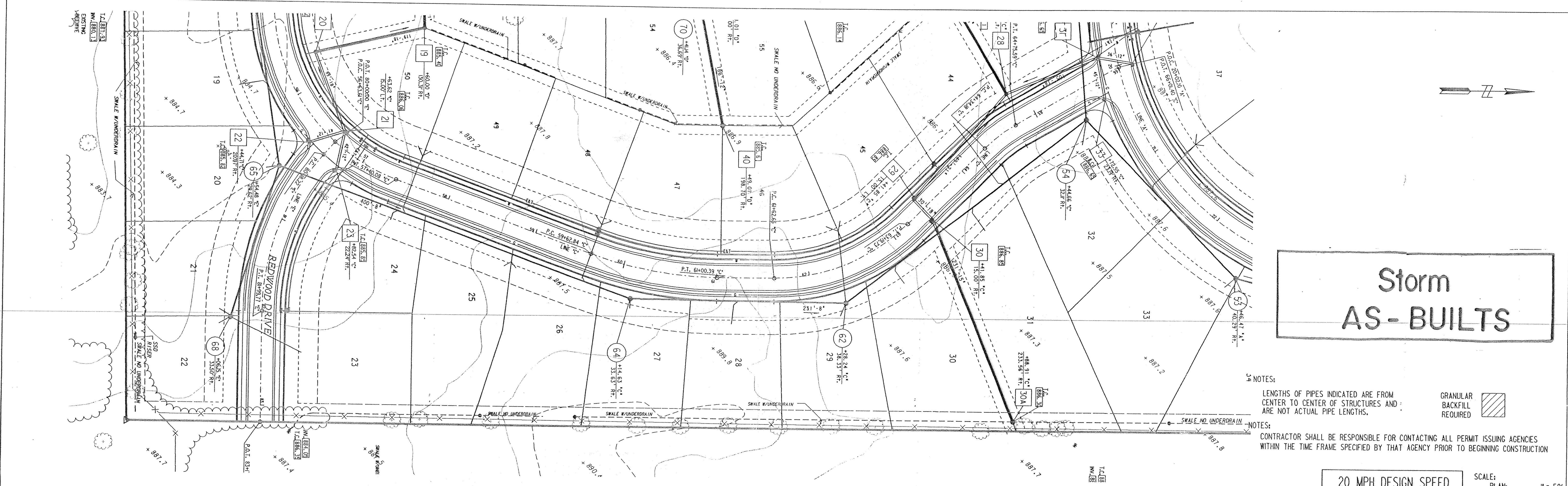

LINE "C" - SPRINGMILL PONDS CIRCLE

BENCH MARK DESCRIPTION

P.K. NAIL IN THE NORTHWEST FACE OF A POWER POLE AT THE SOUTHWEST CORNER OF THE 146th STREET AND SPRINGMILL ROAD INTERSECTION
 ELEVATION = 898.52

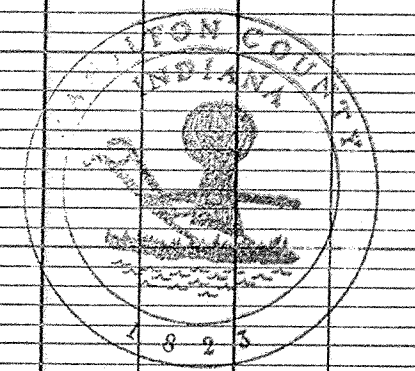
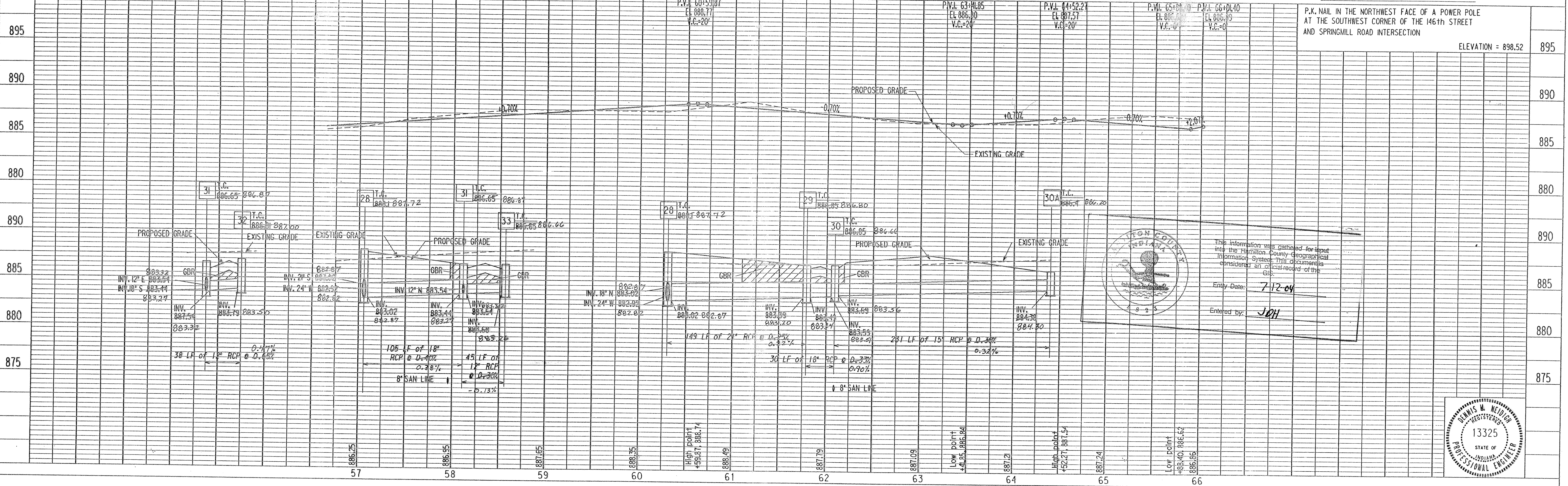

This information was gathered for input into the Hamilton County Geographical Information System. This document is considered an official record of the GIS.
 Entry Date: 7-12-04
 Entered by: JDH

MSE Engineering

9-15-90 Revise grades on all Storm, Sanitary, & Streets

PROJECT NO.	LINE	SHEET NO.	TOTAL SHEETS	DGN	PRF
14-0384	C	7	27	40384A4	40384A14

STREET AND STORM SEWER PLAN & PROFILES

DRAWING NUMBER
 Springs Mill Ponds Secs 1 & 2
 3 of 3 # 210

DRAWING NUMBER

DRAWING NUMBER

DRAWING NUMBER

PLAN HOLD CORPORATION • IRVINE, CALIFORNIA
 RECORDED BY NUMBER/DRAWING
 POSITION LINE OF POND OR STREAM

PLAN	DATE	BY
SAVED		
PLOTTED		
CHECKED		
NO. OF WAY CHECKED		
NO.		

PROFILE	DATE	BY
SAVED		
PLOTTED		
CHECKED		
NO. OF WAY CHECKED		
NO.		

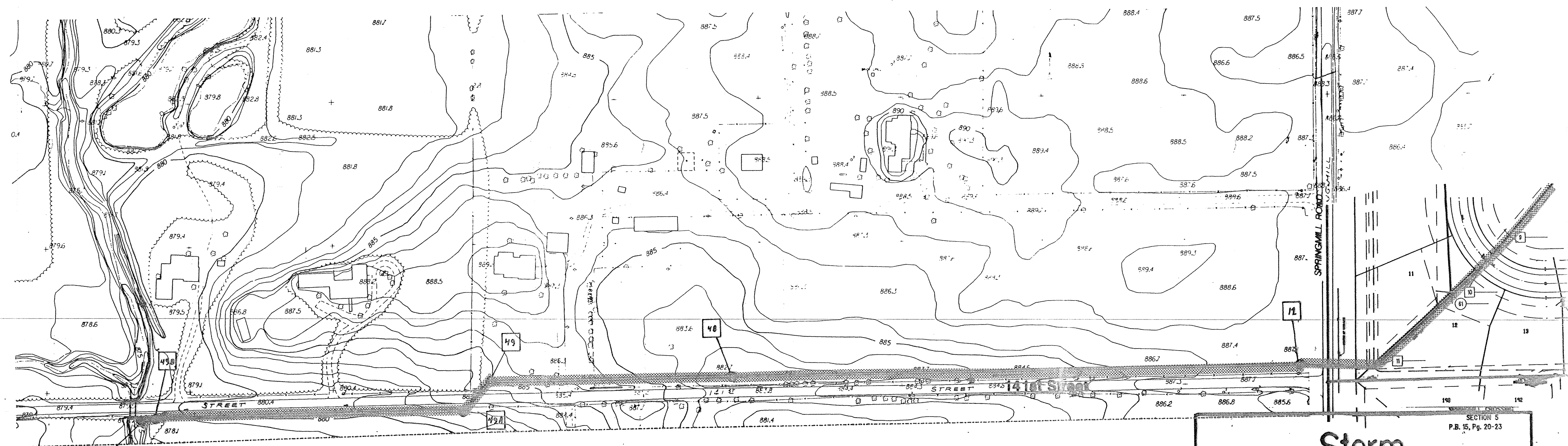

Storm AS-BUILTS

SECTION 5
 P.B. 15, Pg. 20-23

SCALE: PL PI

NOTES:
 LENGTHS OF PIPES INDICATED ARE FROM CENTER TO CENTER OF STRUCTURES AND ARE NOT ACTUAL PIPE LENGTHS.

NOTES:
 CONTRACTOR SHALL BE RESPONSIBLE FOR CONTACTING ALL PERMIT ISSUING AGENCIES WITHIN THE TIME FRAME SPECIFIED BY THAT AGENCY PRIOR TO BEGINNING CONSTRUCTION

GRANULAR BACKFILL REQUIRED

BENCH MARK DESCRIPTION
 P.K. NAIL IN THE NORTHWEST FACE OF A POWER POLE AT THE SOUTHWEST CORNER OF THE 146TH STREET AND SPRINGMILL ROAD INTERSECTION

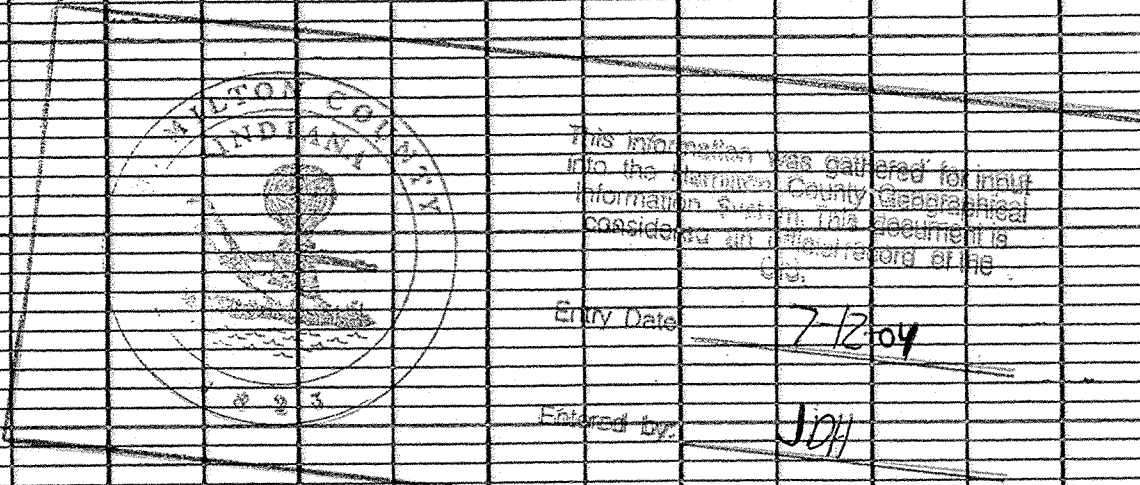
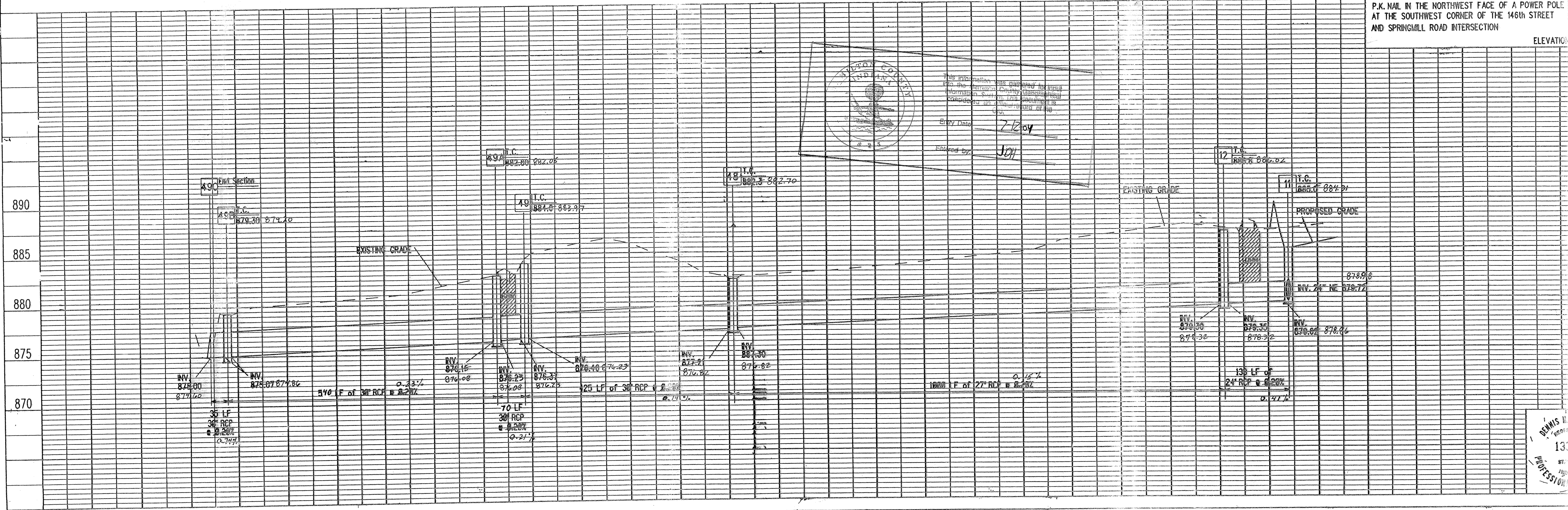

NSE Engineering

9-15-98 REVISE LOCATION OF OFFSITE STORM SEWER
 9/21/00 Revise location of Structures 49A & 49B

PROJECT NO.	LINE	SHEET NO.	TOTAL SHEETS
14-0384	B	289	400

OFFSITE STORM
 PLAN &

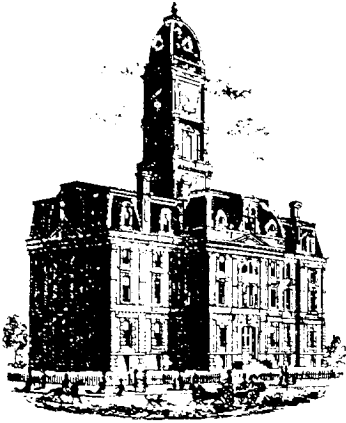

Kenton C. Ward, CFM
Surveyor of Hamilton County
Phone (317) 776-8495
Fax (317) 776-9628

Suite 188
One Hamilton County Square
Noblesville, Indiana 46060-2230

Map Correction-Field Verification

Drain Number: #240

Drain Length: n/a

Drain Name: Springmill Ponds: Sec. 2 Arm

Change + / - : n/a

Date: 05-28-2009

New Length: n/a

Verified By: SLM & LMC

Notes & Sketch:

The road improvements made to Springmill Rd in 1997 changed structure 12 from an inlet to a manhole.

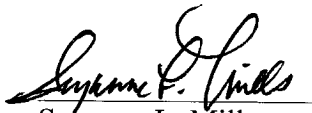
Suzanne L. Mills
GIS Specialist

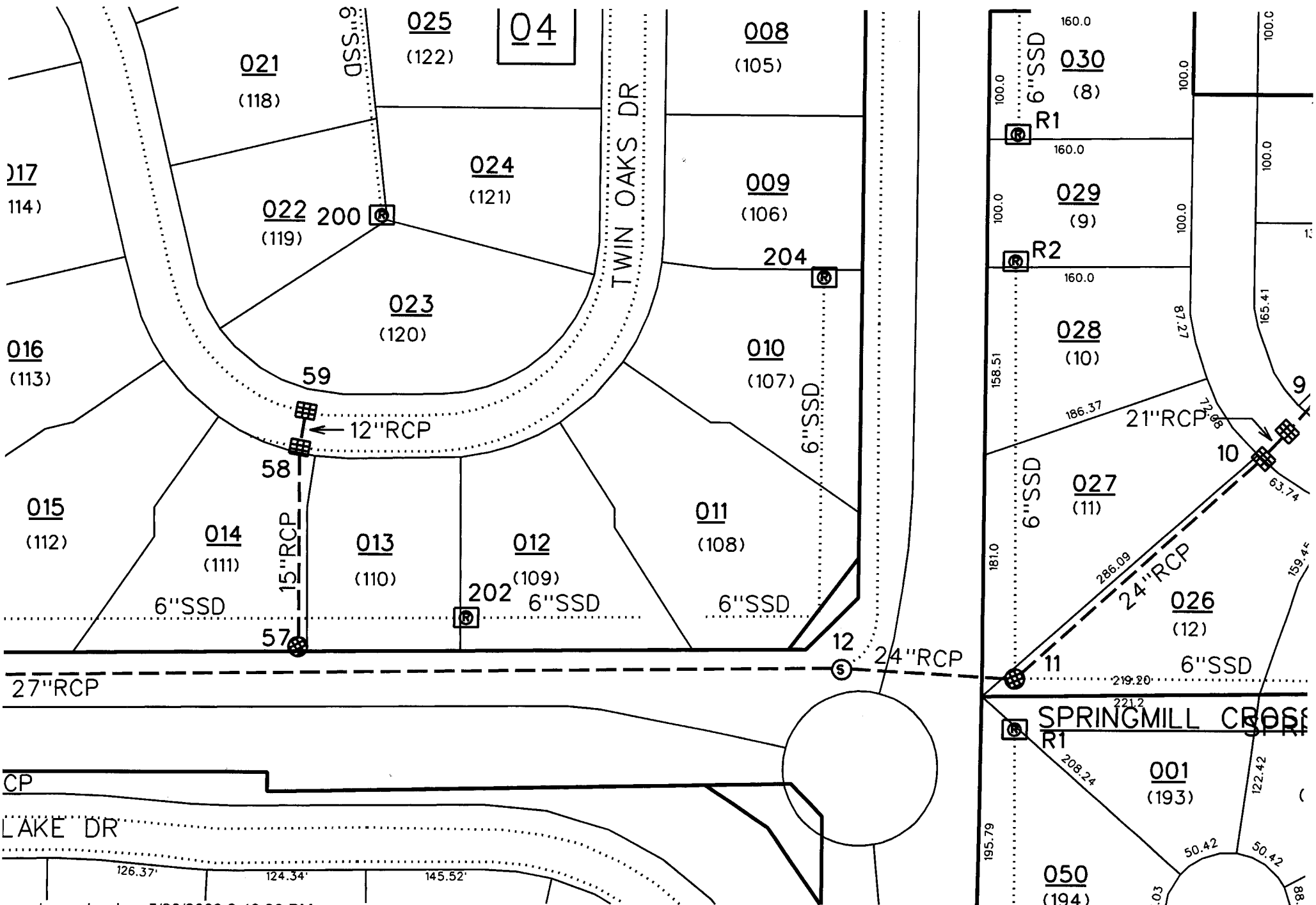

sub_rg_drn.dwg 5/28/2009 2:48:20 PM

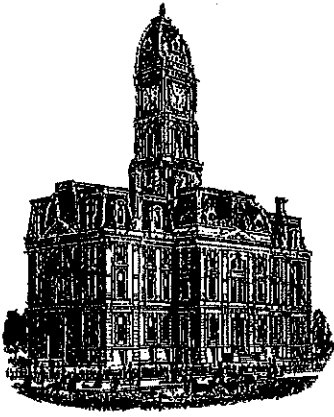

Kenton C. Ward, CFM
Surveyor of Hamilton County
Phone (317) 776-8495
Fax (317) 776-9628

Suite 188
One Hamilton County Square
Noblesville, Indiana 46060-2230

Map Correction-Field Verification

Drain Number: 315

Drain Length: 7564

Drain Name: Springmill Ponds Sec. 2

Change + / -: 134

Date: 09-10-2019

New Length: 7698

Verified By: SAB, SLM

Notes & Sketch: SEE ATTACHED

A work order was issued (WO-2019-00325) to investigate and repair the rear yard SSD across lot 34 (1509 Springmill Ponds Blvd). The as-builts were incorrectly drawn to show a rear yard swale without an SSD. The SSD was discovered to have been installed with a riser at the north end of the lot.

Suzanne L. Mills
GIS Specialist

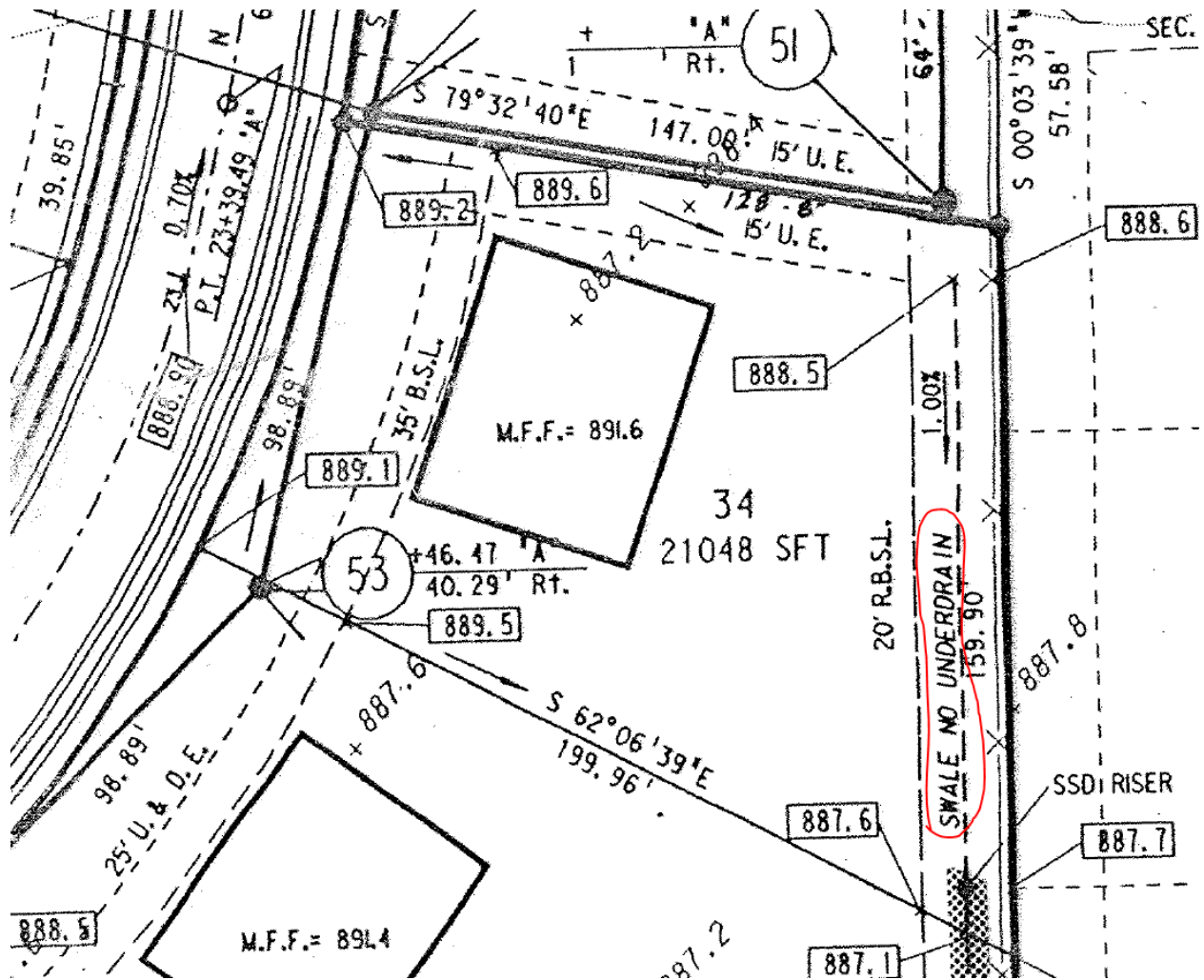

INCORRECT ASBUILT DRAWING AND NOTATION.

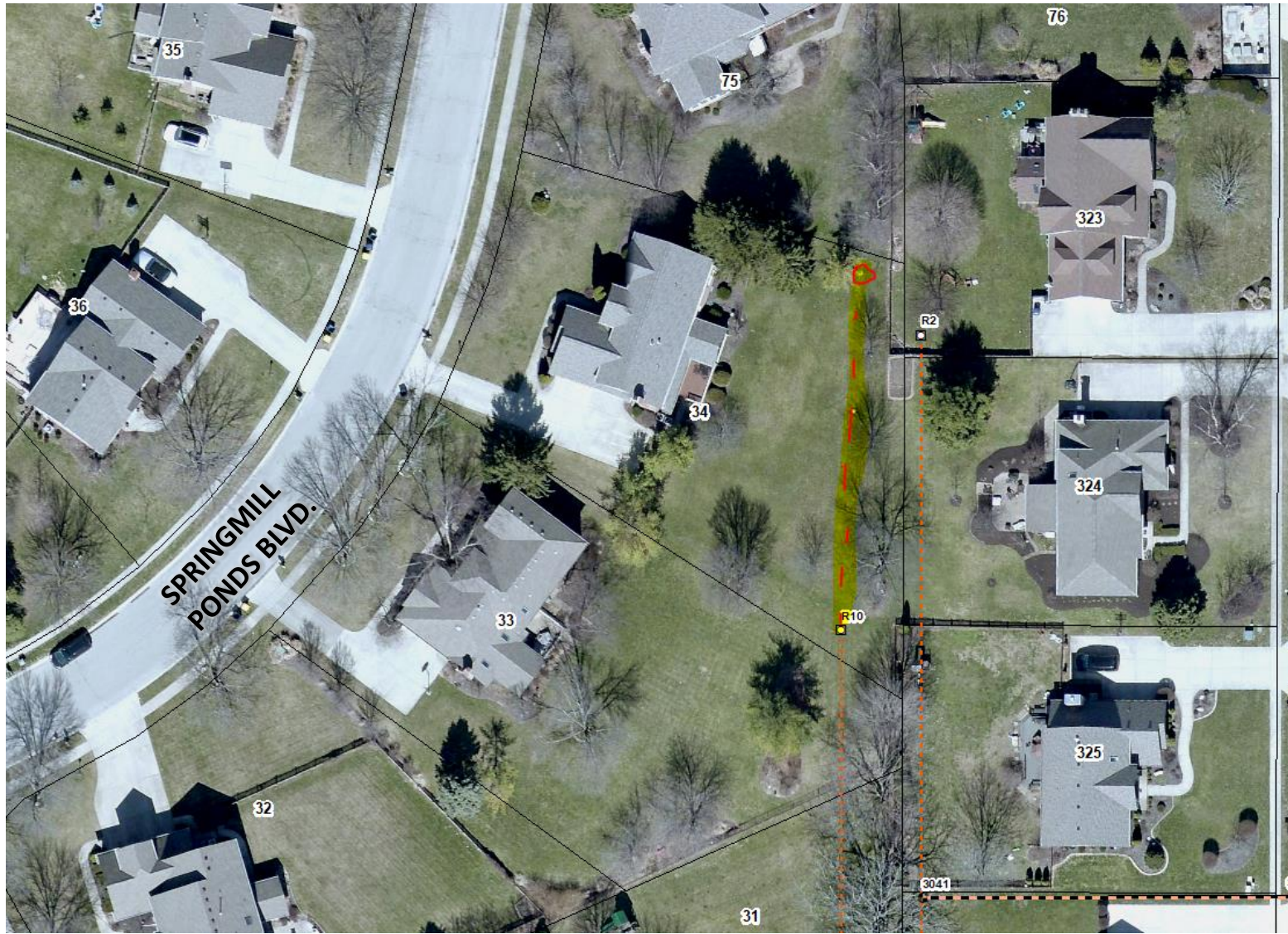

This map was compiled by the Hamilton County Surveyor's Office. Although strict accuracy standards have been employed in the compilation of this map, Hamilton County does not warrant or guarantee the accuracy of the information contained herein and disclaims any and all liability resulting from any error or omission in this map.

#315 SPRINGMILL PONDS SEC. 2

Printing Date: 09/10/2019
Prepared By: Suzanne Mills, GISP
Hamilton County Surveyor's Office
One Hamilton County Square, Ste 188
Noblesville, IN 46060
317-776-8495

